

SCHERBAUM

Gesänge für eine Männerstimme + Klavier
nach Texten afrikanischer Autoren
beider Hemisphären

1973

Holger Scherbaum

Chortuch

Handwritten musical score for 'Chortuch'. It consists of three systems of music. The first system has a vocal line with notes b_1 , a_1 , g_1 and a piano line with notes d_1 , d_1 . The second system has a vocal line with a rest and a piano line with notes d_1 , d_1 and a circled p . The third system has a vocal line with notes g_1 , a_1 and a piano line with notes d_1 , d_1 . The piece ends with a final piano line with notes d_1 , d_1 .

Schwarz wie Baum

Handwritten musical score for 'Schwarz wie Baum'. It consists of three systems of music. The first system has a vocal line with notes g_1 , a_1 and a piano line with notes d_1 , d_1 . The second system has a vocal line with notes g_1 , a_1 and a piano line with notes d_1 , d_1 and a circled p . The third system has a vocal line with notes g_1 , a_1 and a piano line with notes d_1 , d_1 . The piece ends with a final piano line with notes d_1 , d_1 .

Grand

schwing den Kreis um Rund und weit

Handwritten musical score for 'Grand'. It consists of three systems of music. The first system has a vocal line with a rest and a piano line with notes b_1 , a_1 . The second system has a vocal line with notes b_1 , a_1 , g_1 and a piano line with notes d_1 , d_1 and a circled f . The third system has a vocal line with notes b_1 , a_1 , g_1 and a piano line with notes d_1 , d_1 . The piece ends with a final piano line with notes d_1 , d_1 and a circled f .

(accel)

schwing den Kreis um Rund und weit

Handwritten musical score for '(accel)'. It consists of three systems of music. The first system has a vocal line with a rest and a piano line with notes b_1 , a_1 . The second system has a vocal line with notes b_1 , a_1 , g_1 and a piano line with notes d_1 , d_1 and a circled ff . The third system has a vocal line with notes b_1 , a_1 , g_1 and a piano line with notes d_1 , d_1 . The piece ends with a final piano line with notes d_1 , d_1 and a circled ff .

sehr bewegt

Fall und schreie Oh Schwester - mein

mach' daß der Geist er = scheine

wirf mir Fleisch und Knochen fort

breit

(frei) sei dem Geist ein

Leib und Hort

Leute

(frei)

der der grüßte in

Prunkel = heit

Aufangstempo

(poco rit)

reiß wie Kleid und Tanz im Kreis

Zügel fällt und! Gegenwort

(frei) wieder kehrt die Macht von einst

bweit

(seit)

Afrika

er = scheint in

World

Handwritten musical score for the second system. It features piano accompaniment with chords and rhythmic markings. There are some scribbles and corrections in the piano part. A large, decorative flourish is drawn on the right side of the page.

Elegie 1.

(Basi 2 Mc Farlane)
Antillen-Jamaica)

frei - sehr langsam

Ohne Gebet Kein Licht

(frei) ohne Gebet ist kein Licht

ohne Gebet ist kein Licht

Ein Lied ist (rubato)

7) weder Licht — mod LIED

Leuto

Lied GE = heizigt

Elegie ②

Ein Lied ist Liebe

sehr langsam

breit (frei)

ist Gott int Gott

rubato (frei)

der mit schrecklicher Gnade mit schrecklicher Gnade

meine leuchtend dunklen Türme

Leute

ein = reißt

9 →

33 33 (F#)

33 33

(reit)

DA Tod das Ende...

Leuto (frei) Elegie ③

da Tod das Ende

was be= wirkt den Anfang!

(~~rit.~~)

lächelnd trugen wir die Bürde

Allegretto beginnen (acc. + cresc.)

lächelnd

tragen wir die Bürde

gescht (noch ersch.)

leicht unruhiges Wesen

(gut + dünn)

sehr langsam

(Zeit)

mü ist es vor = bei

vor = bei

Zuckerrohr

frei (rubato)

Neger in den Zuckerrohr = felderum

(frei/rubato)

Weißer über den Zuckerrohr = felderum

erregt - bewegt

accel.

Leute

(sehr frei - langsam)

Ende unter dem

Zuckerrohr = Feldern

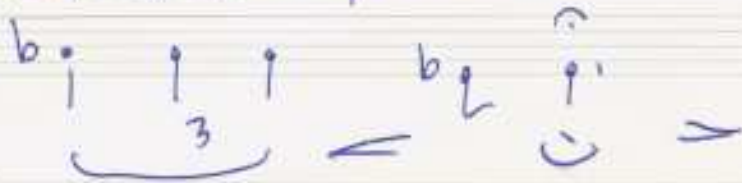

breit

Blut das aus uns fließt

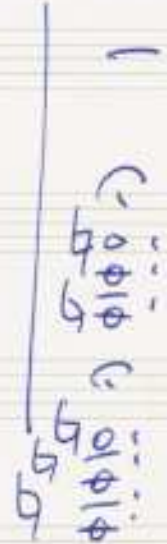
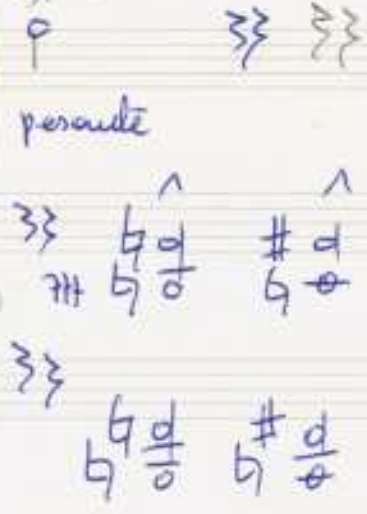

Urwald ruft

rasch (bewegt)

1. Urwald ruft dich

77
2.

1. Urwald ruft dich

77
2.

1.

scheint so ruhig

(poco rit)

scheint so ruhig

breit

läuft also weg

2.

Kampf und Streit

Kampf und Streit

(rit...)

Alte und Junge eint Vertrauen

immer rarer und wilder

Unwald ruft Unwald ruft

Alte und Junge eint Vertrauen

sehr rasch bewegt

moderato.

hart
abbrechen

(frei (rubato) breit

Reichtum

Leuto

(frei) ruhig)

suche und suche Friede war gut

(breit

zahlst du die Buße rinnt auch dein

Blut (perante) zeit)

(Nicola's Guillén)
(Antillen - Kuba)

MADRIGAL

Lento

aus deinen Händen

pp=
pp=
Pedal
(wie eine Glocke)

tropfen die Nägel

p
p
p

eine Traube von

Pedal

zehn braunen Beeren

(poco rit)

Pedal

(frei Fleisch ~~heißt~~ ver= brennten Stammes!

die zarten Hlgen

(frei) im Grunde-ver=neugt (Lunga)

Pedal aus.

Alston Anderson
(Jamaica)

Der fremde Vogel

Leuto

2 braune Schlingbäume senken die gelben

pp < i' b l i l q' > < i i i l b p' <

3

pp
o o o o

o o o o

Fänge in die fruchtige schwarze Erde

i # i i i q' >

f < b b b i i i b i b i q' >

3

b b b o o o

b b b o o o

Leuto (frei)

spenden fruchtbar = Keit und p. finden Nahrung

pp < b l i l b q' l i i i i i q' >

pp
b b b o o o

b b b o o o

bewegt (lebhaft)

ein viel-farbigen

Vogel setzt sich unsicher auf

wo-pen - den strand

großes rit.

und zwitschert

(ruhig)

(sehr rasch / frei)

ängstlich

(sehr frei) ruhig

tiefer Cluster + (Pedal)

zieht nicht mal glaubt nicht

gr. rit + ohne

an die Fruchtbarkeit der schwarzen

Erde —

Leute

lunga ↗

ppp

David Diop
(Senegambien)

DIE ZEITEN DER Qualen

Lento (langs. Marsch. Funebre)

(poco rit)

per

(breit frei) rubato

weibe hat meinem Vater ge = tötet

(breit

Vater war stolz

der weiße hat meine Mutter geschändet

meine Mutter war schön

(erregt) Steigerung — accel. + cresc.

4
4

Der Weiße hat ^{meinen} Bruder

pp = # 1 1 1 1 1 1 1 1

pp (Pedal) — — —

pp 4 4 4 4

unter die Sonne der Straßen fe = Krümmt

1 1 1 1 1 1 1 1 1 1 1 1 1 1 # 0

f f f f

0 — — —

f < 4 4 4 4

(frei) zu = ge = raucht mit Herren = stimme

hastig = sprechen - / frei
 He Boy! - einen Knaben -
 ein Handtuch - und Wasser
 (schreiend) **fff**

G.P.

Leute (Anfangstempo)

Zeit der Qualen

Zeit der Qualen

Qualen

1973
Hobey Schauben

Nicolas Guillén
(Antillen - Kuba)

Sensemaya' (Gesang, um eine
Schlange zu töten)

Mardi, errei

Mayombe' bombe Mayombe'

die Schlange hat Augen aus Glas

die Schlange erschneit und sie windet sich um den

(allmählich immer stärker werden)

Pfahz

mit dem

Augen ~~aus~~ aus Glas im dem Pfahz mit dem Augen aus

Glas die

Sohlänge vor = steckt sich in Gras vor =

= steckt sich in Gras

Kriecht ohne Pfoten

Mayombe' bombe mayombe'

Mayombe' bombe mayombe'

(2te + leiser werden)

gibts ihr mit der Axt und sie stirbt

gibts ihr gleich

gibts ihr nicht mit dem Fuß denn sie beißt

gibts ihr nicht mit dem Fuß daß sie weicht

chesc. →

seuse - maya die Schlange

→ cresc. sempre (mit auch große Tempo Steigerung)

Seuse-maya'

Seusemaya' mit den Augen

Seuse-maya'

Seuse-maya' mit ^{der} Zunge

Seuse-maya'

Seuse-maya' mit ^{dem} Maul

Presto

(sehr wild (overh))

Jeusemaja!

sehr breit

(groß. dünn tritt)

Pedal

aus

langsam (frei)

die tote - Schlaufe frißt nicht mehr

die tote Schlaufe zischt nicht mehr

Kriecht nicht mehr

läuft nicht mehr

die tote Schlange säuft nicht mehr die

(poco rit)

tote Schlange schaut nicht mehr haucht nicht mehr

Aufgangstempo

beißt nicht mehr

Mayombe' bombe Mayombe'

Seusemaga' die Schlange

2. Seusemaga' ruht sich nicht

dal
si
auf
3.

13.

Seusemaya' die Schlange -

Mayombe' bombe

(subito) (frei) subito (ff)
 (breit)
 Geuse-maya' ist

(Bay T. Moore)
(Liberia)

Dschungellied

langsam

(frei (ganz fern vom stampfenden Sang-bas

$\textcircled{p} = \overset{\frown}{\text{G}} \overset{\frown}{\text{A}} \overset{\frown}{\text{B}} \overset{\frown}{\text{C}} \overset{\frown}{\text{B}} \overset{\frown}{\text{A}} \overset{\frown}{\text{G}}$

$\textcircled{p} = \overset{\frown}{\text{G}} \overset{\frown}{\text{A}} \overset{\frown}{\text{B}} \overset{\frown}{\text{C}} \overset{\frown}{\text{B}} \overset{\frown}{\text{A}} \overset{\frown}{\text{G}}$

$\textcircled{p} = \overset{\frown}{\text{G}} \overset{\frown}{\text{A}} \overset{\frown}{\text{B}} \overset{\frown}{\text{C}} \overset{\frown}{\text{B}} \overset{\frown}{\text{A}} \overset{\frown}{\text{G}}$

$\textcircled{p} = \overset{\frown}{\text{G}} \overset{\frown}{\text{A}} \overset{\frown}{\text{B}} \overset{\frown}{\text{C}} \overset{\frown}{\text{B}} \overset{\frown}{\text{A}} \overset{\frown}{\text{G}}$

Pedal

hör ich ein Dschungel-Lied

$\textcircled{p} = \overset{\frown}{\text{D}} \overset{\frown}{\text{E}} \overset{\frown}{\text{F}} \overset{\frown}{\text{G}} \overset{\frown}{\text{F}} \overset{\frown}{\text{E}} \overset{\frown}{\text{D}}$

$\textcircled{p} = \overset{\frown}{\text{D}} \overset{\frown}{\text{E}} \overset{\frown}{\text{F}} \overset{\frown}{\text{G}} \overset{\frown}{\text{F}} \overset{\frown}{\text{E}} \overset{\frown}{\text{D}}$

$\textcircled{p} = \overset{\frown}{\text{D}} \overset{\frown}{\text{E}} \overset{\frown}{\text{F}} \overset{\frown}{\text{G}} \overset{\frown}{\text{F}} \overset{\frown}{\text{E}} \overset{\frown}{\text{D}}$

$\textcircled{p} = \overset{\frown}{\text{D}} \overset{\frown}{\text{E}} \overset{\frown}{\text{F}} \overset{\frown}{\text{G}} \overset{\frown}{\text{F}} \overset{\frown}{\text{E}} \overset{\frown}{\text{D}}$

Guss

ruhig

(poco rit)

Allegretto (legg)

(immer rascher werden)

in rhythm-mischem

Schritt und Grazie - und Zauber

(schon wesentlich rascher - noch accel. → + cresc.)

fauchen die Jungfrau-en mit

Gitarre — (moderato)

hüpfenden Brösten

~~schwarze~~ schwarze Bürsten mit Knäuflichen Körpern brechen

Presto los

(abbrechen)

(frei)

eine Dschungel-Liebe, ihr eigen zu

(sehr ruhig)

nennen

(immer leiser und langsamer)

M. F. Dei - Hymne
 EFUA THEODORA
 SUTHERLAND -
 (Ghana)

GLAUBE

sehr frei und langsam

Baum Glaube ist ein Baum er

nächst er nächst in der Wüste

dein — (poco rit....)

(frei)

Glaube ist zärtliches Ver = trauen

Tropen gesang

Bluestempo (Langsam)

auf der Palme - ein

Faul-tier

unter der Palme

ein Neger = Lied

die Weiber alle waschen und

wringen ihre eigenen Schaffeln aus

die Männer alle ernten die

poco rit

Patteln und trinken die kopperne Sonne aus

Lento (frei)

in der Gummi pflanzung Negerblut und Queck

im Ba-nanen-feld tausend Kugeln aus Stahl

kerregt sie kappen und roden mit ihren Ma=cheten ihr schwarzes Leben

langsam (frei)

(sprechen: und durch ihre Hände fließt der Dschungel — mit Jahren beladen,

über - dem Fluß die Wellen kreisen

unter den Fluß die

Handwritten musical score for the second system, split into two parts. The left part is titled 'über - dem Fluß die Wellen kreisen' and the right part is titled 'unter den Fluß die'. Both parts include vocal lines and piano accompaniment.

Steine schreiben

(ad. lib. wie oft ----- > pppp

Handwritten musical score for the third system. It includes piano accompaniment and a section titled 'Aufgangstemp' (Allegretto). The piano part features rhythmic patterns and dynamics like 'ppp'.