

SCHWERSTE

STUDIEN

für Flöte

December 1960

(Adolf Scherbaum)

Allegro (energisch)

I.

FINE

da capo rit.
rit. al fine

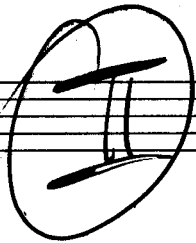

Presto

(b)

Breit

Moderato *markant* $\text{\textcircled{H}}$

auf Coda
CODA

(auf 4/4)

(frei)

Presto

CODA

da capo al Fine
mit F

IV

~~Allegro~~ (f Euergerel)

Da capo al fine

V.

Presto

sempre legato

FINE

VI

(rass) Presto

excell...

(abreisen)
da capo al
fine

VII

Presto (crescendo poco)

LX#

1^{te} allez legato
2^{te} + allez staccato

Allegro assai

(TREMOLO (ad libitum))

Da capo al Fine

(XII)

Allegro

da capo al Fine

(+)

Presto (energisch)

4. (+) 2age.

FINE

Da capo
al fine

XII

Presto (sempre stacc.)

XIII.

Presto

Da Capp
al Fine

XIV

Andante

Sempre legato

*Da capo
al Fine.*

TV.

Presto

FINE

frei **Presto**

da Capo mit 
bis hierher, dann da Capo bis Fine

FVI

Allegro (stacc.) (oder legato)

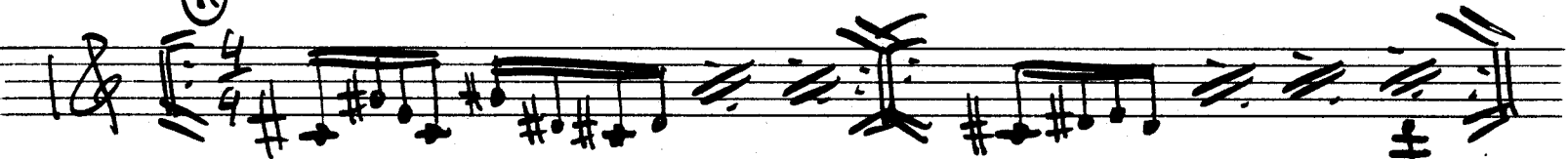
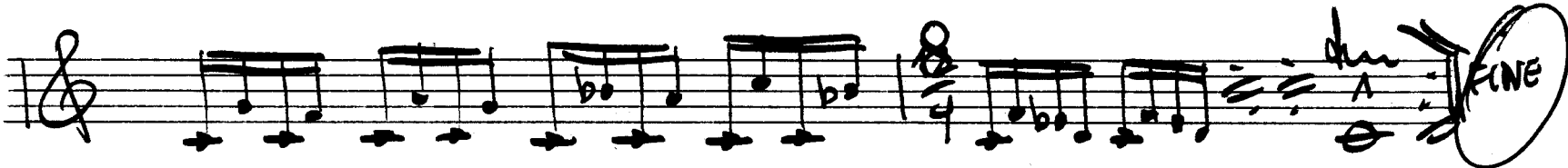

Da capo ed
FINE.

I.

MODERATO

ff

^ ^ ^ ^

b

FINE

cresc.

rit...

da capo al fine.

II.

MODERATO

(sempre legato)

rit.....

da capo al fine

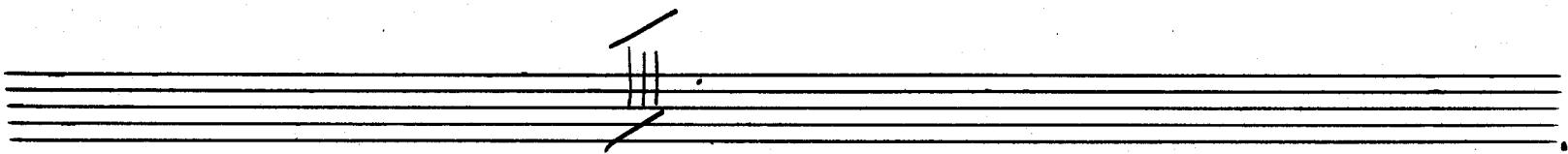

Presto (sempre Koppelerunge)

(poco rit.....) da capo al Fine.